



SUN BOWL
STADIUM
THE UNIVERSITY OF TEXAS AT EL PASO

TECH SHEET



GENERAL INFORMATION

- Built in 1963, with a capacity of approx. 30,000. Renovated in 2020, expanding capacity to 46,098, new outdoor bar, private suites and outdoor lodges
- A Look Back
 - One Direction September 19, 2016 (see CAD on page 15)
 - Monster Jam 2016-2022
 - Guns n Roses September 6, 2017 (see CAD on page 14)
- 2nd floor press box offers rooms and a common area for writing and phones for media
- GECU Terrace (see page 8-9)
 - Outdoor Bar
 - 26 lodges each with a 6 seat capacity, premium chairs, refrigerator and television screen
- Hunt Family Sky Lounge (see page 5-7)
 - Indoor Club with seating capacity of 134
 - 4 Private suites each with a capacity of 18 seats
 - Wet Bars and Catering spaces

- Hunt Family Sky Lounge Floor Plan (see page 4)
- Party Deck & GECU Terrace Floor Plan (see page 8)
- Sun Bowl West Side Floor Plan (see page 10)
- Sun Bowl West Side TV Production Lot Floor Plan (see page 11)
- Press Box (see page 12)
- 4th floor above Hunt Family Sky Lounge provides places for video camera for televised events
- 18 concession stands
- Approx. 7,900 parking spaces surrounding the Sun Bowl
- Seating Chart with Capacity (See page 13)
 - 180 line = 46,093
 - 220 line = 50,292
 - 240 line = 54,373

SUN BOWL SPECIFICATIONS

Power:

400 amps, 3-phase at south end of tunnel below the scoreboard

Sound:

Point source at south end above scoreboard

Control in west side press box

Microphone inputs on each side of field at 50-yd. line

Loading:

Tunnel on south side

Ramp 24' 10" wide, 82' long

Trucks can load onto field

Dressing Rooms (see page 3)

Locker room and dressing room with showers and restrooms each side of the tunnel downstairs

Large rooms each side of tunnel upstairs

Locker Rooms Floor Plan:

Lower East Locker Rooms

Lower West Locker Rooms

Upper East Locker Rooms

Upper West Locker Rooms

Intercom:

3-pin xlr jacks on each side of field at 50-yd. line

Control in west side press box

ClearCom intercom

Production Phones:

In house

DRIVING DIRECTIONS TO SUN BOWL STADIUM

From Interstate 10 (East):

Take the Schuster/Sun Bowl exit (18A) to Sun Bowl Drive. Proceed onto Sun Bowl Drive. Continue towards the roundabout and go straight. At the second roundabout, take a right onto Glory Road. The Sun Bowl Stadium will be on the right.

From Interstate 10 (West):

Take the Schuster/Sun Bowl exit (18A) to Sun Bowl Drive. Turn left at the light (Schuster Avenue). At the next light (Sun Bowl Drive), take a left onto Sun Bowl Drive. Continue towards the roundabout and go straight. At the second roundabout, take a right onto Glory Road. The Sun Bowl Stadium will be on the right.

LOCKER ROOM FLOOR PLANS

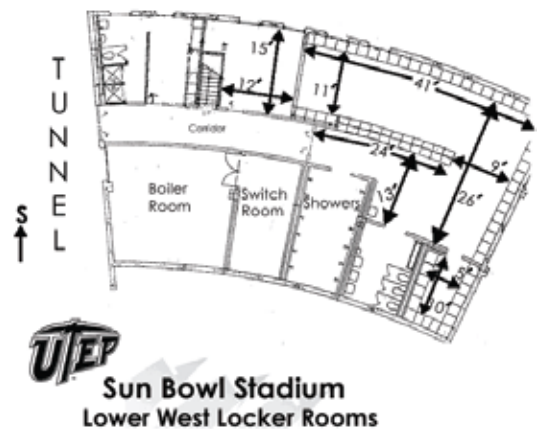
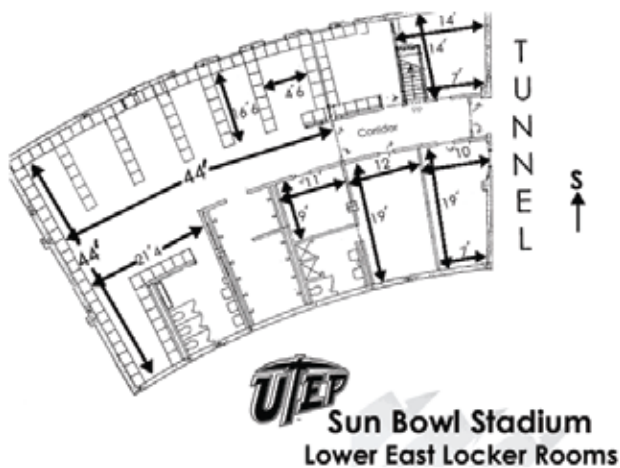
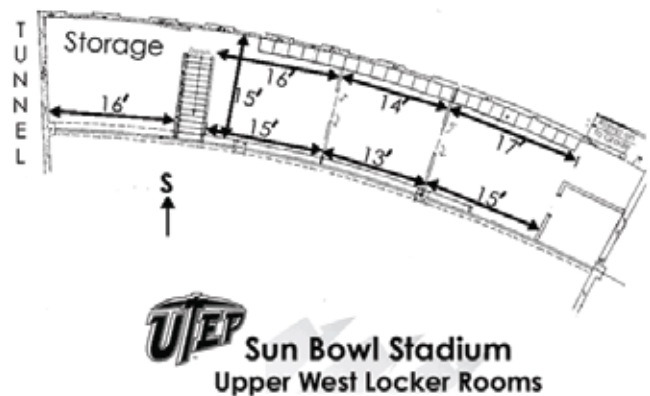
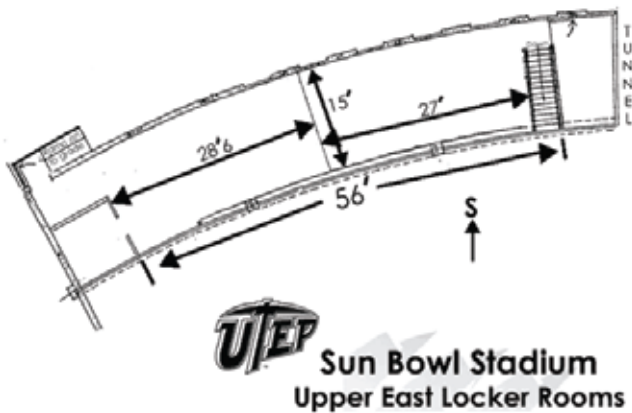

HUNT FAMILY SKY LOUNGE

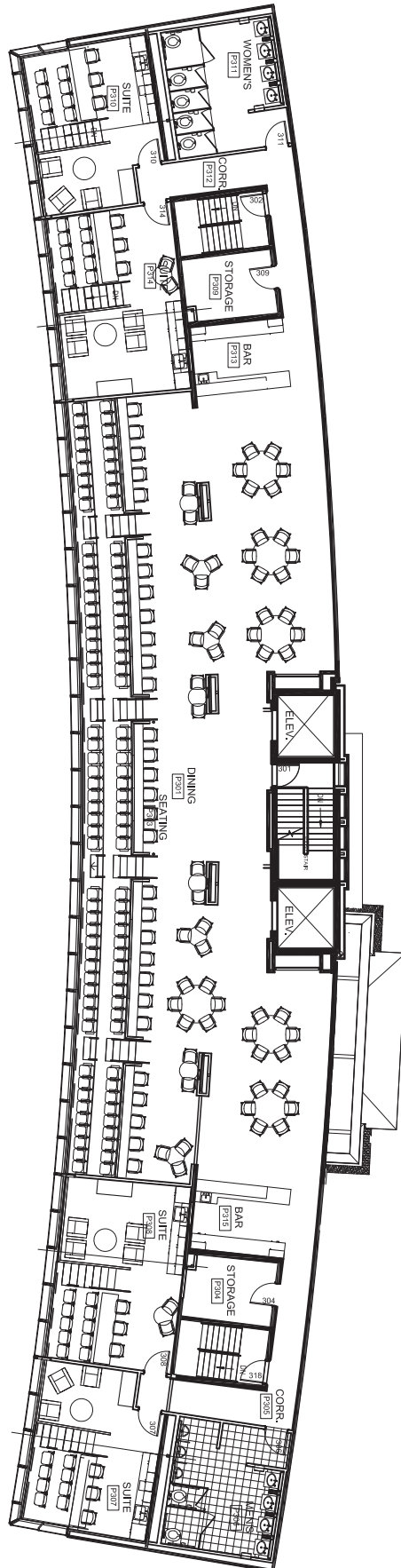

HUNT FAMILY SKY LOUNGE

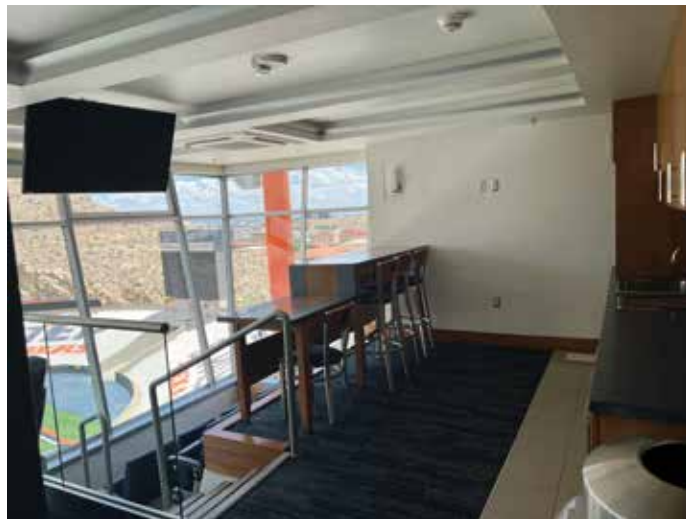
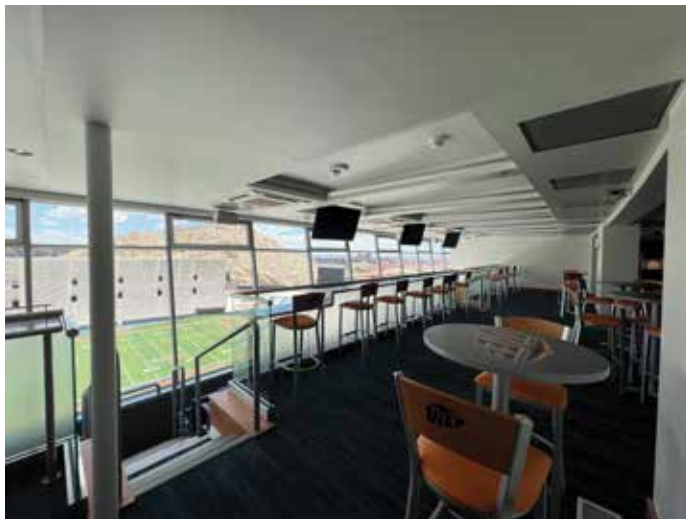

HUNT FAMILY SKY LOUNGE SUITES



HUNT FAMILY SKY LOUNGE BARS

SOUTH WING



NORTH WING



PARTY DECK AND GECU TERRACE

SUN BOWL – FINAL OUTDOOR SEATING AND TABLES

BAR SEATING

- SEATS APPROX. 36
- BAR HEIGHT STOOLS

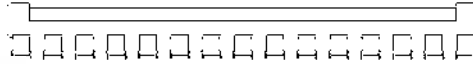
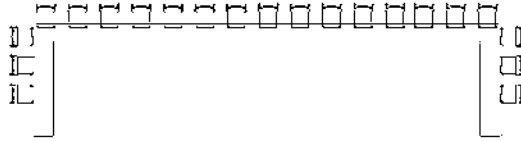

BAR HEIGHT STOOLS

SUN BOWL – FINAL OUTDOOR SEATING AND TABLES

TERRACE

- SEATS APPROX. 17
- BAR HEIGHT STOOLS
- QTY 7- 30" D BAR HEIGHT TABLES (NO CHAIRS)

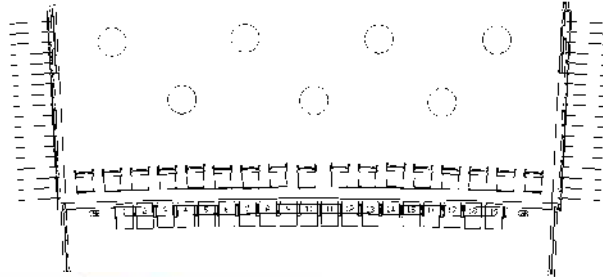

BAR HEIGHT TABLES



BAR HEIGHT STOOLS

SUN BOWL – FINAL OUTDOOR SEATING AND TABLES

PARTY DECK

- SEATS APPROX. 108
- BAR HEIGHT TABLES- 23/ BAR HEIGHT STOOLS-92
- STANDARD HEIGHT TABLES- 4/ STANDARD CHAIRS-16 (ADA compliant)



BAR HEIGHT STOOLS



BAR HEIGHT TABLES



STANDARD CHAIRS



STANDARD TABLES-ADA COMPLIANT

GECU TERRACE



LODGES



SUN BOWL WEST SIDE

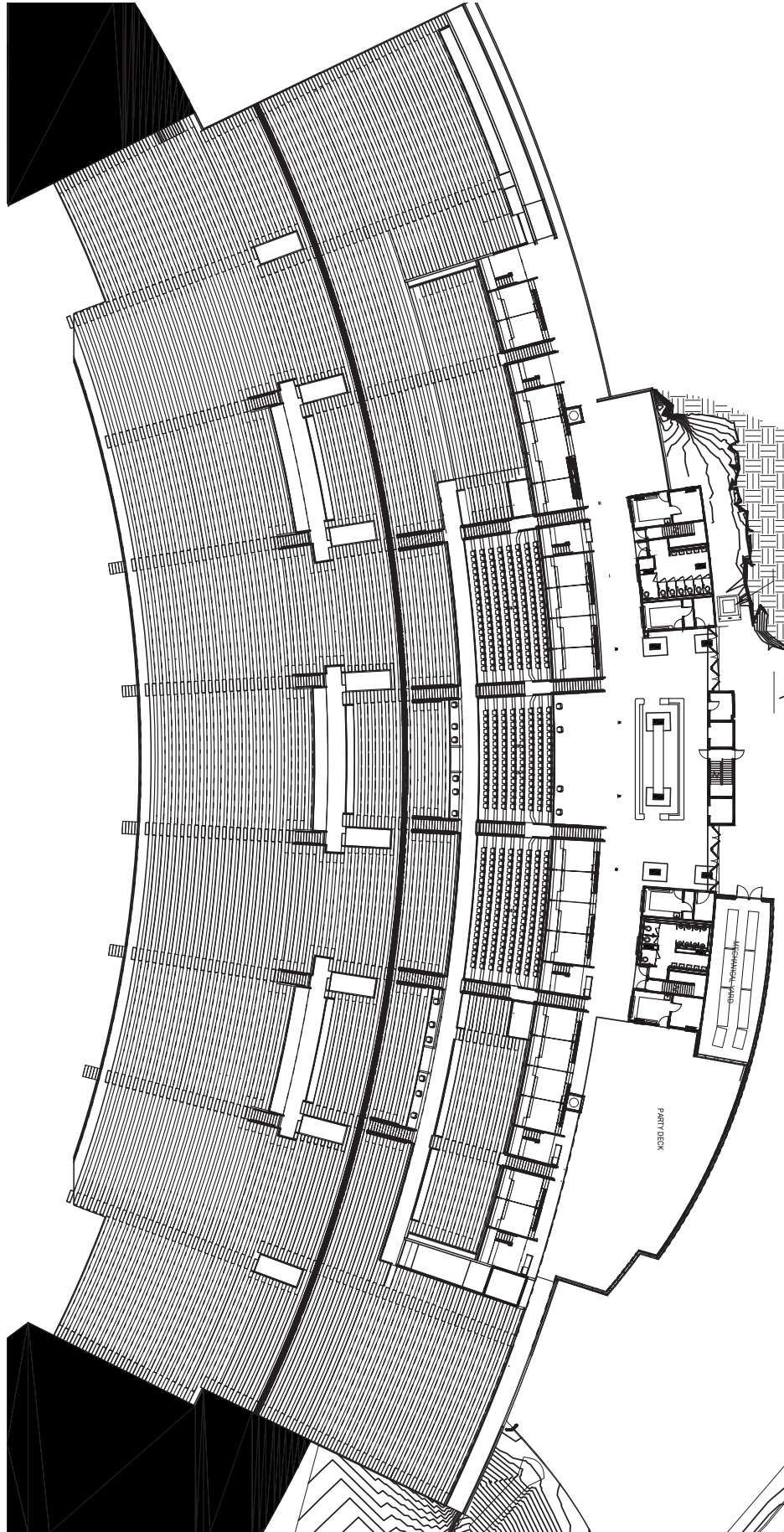

SUN BOWL WEST SIDE TV PRODUCTION LOT

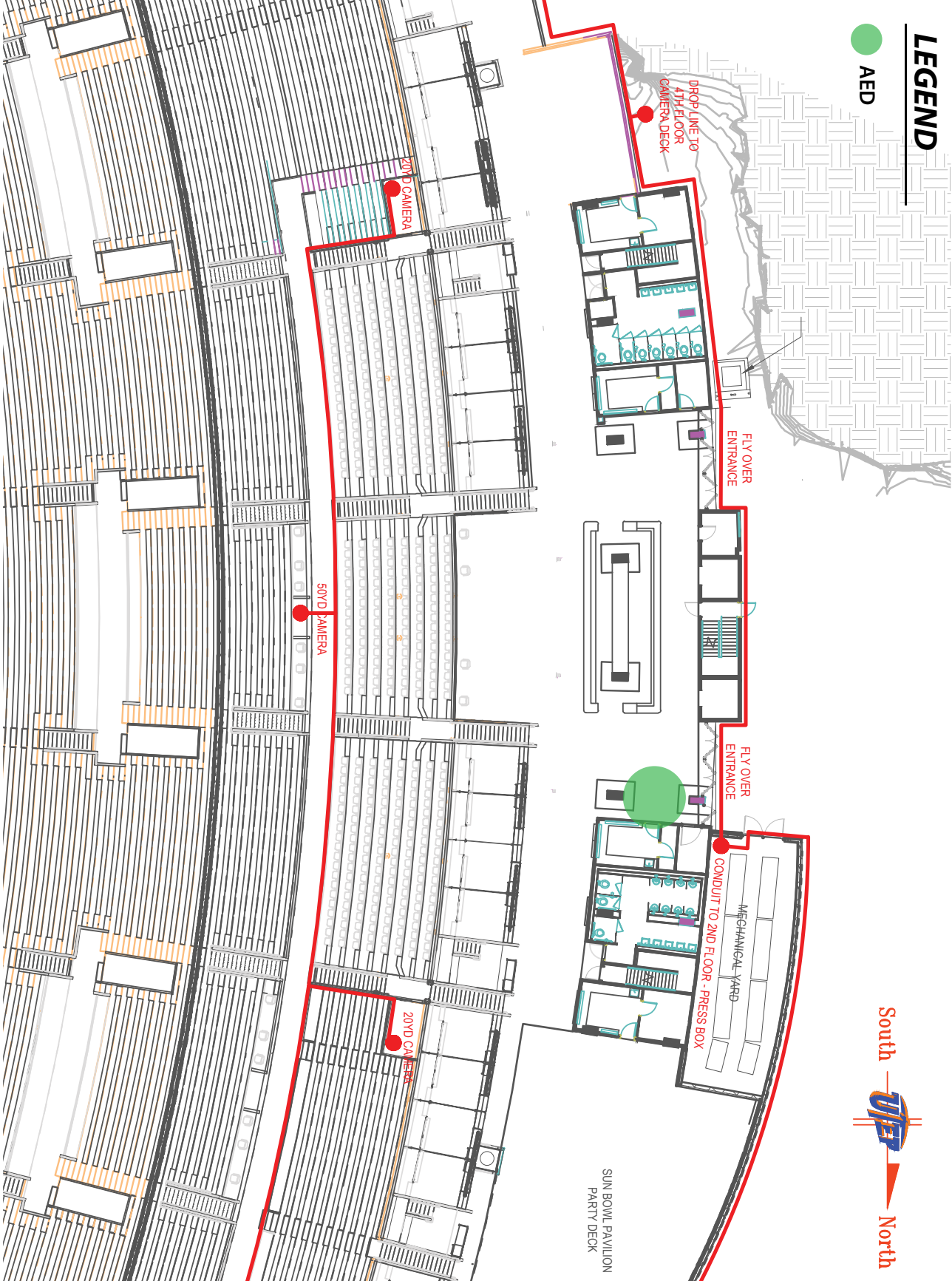



PRESS BOX

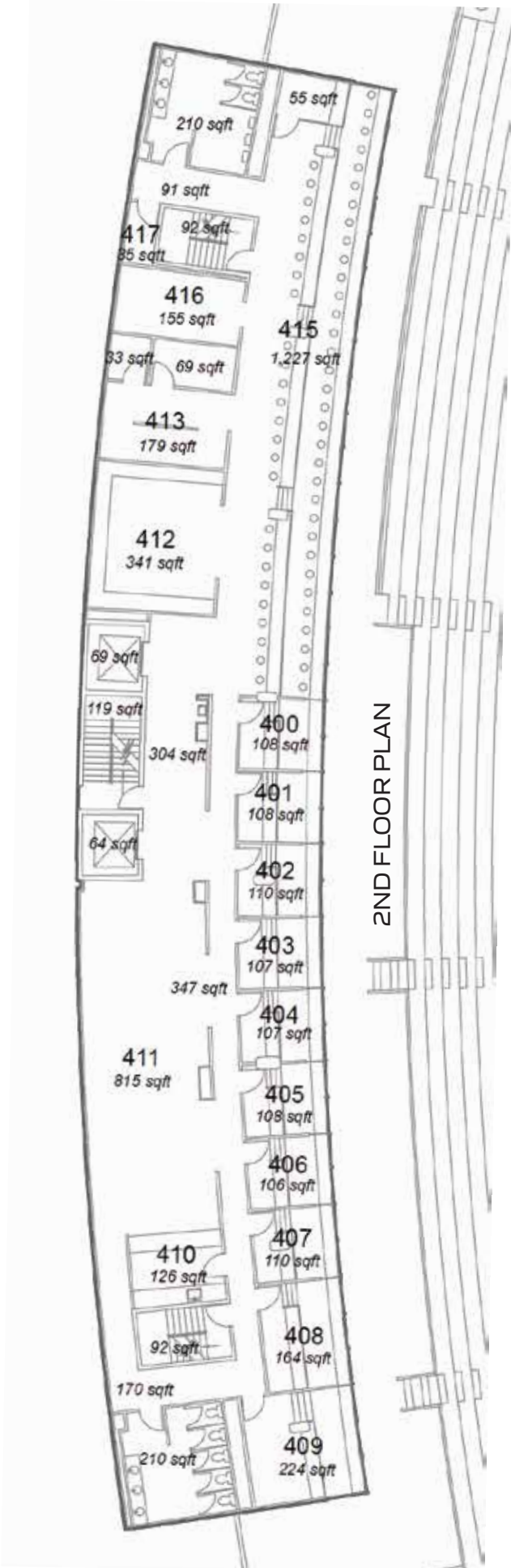

SUN BOWL CAPACITY



Total Gross Capacity: 46,098

46,098

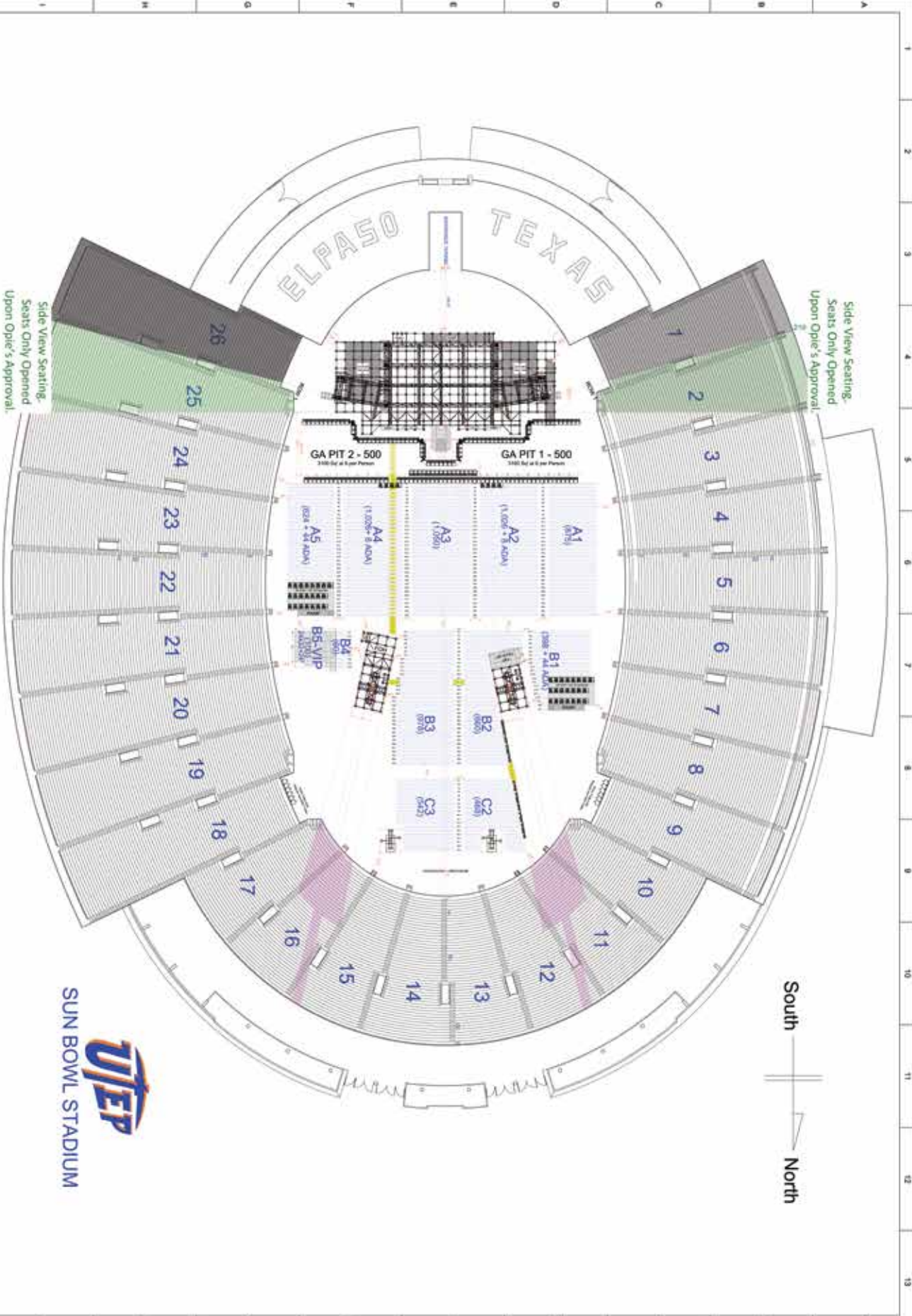

Side View Seating.
Seats Only Opened
Upon Opie's Approval.

Side View Seating.
Seats Only Opened
Upon Opie's Approval.

UTEP
SUN BOWL STADIUM

South
North

Floor Seating	
SEC.	QTY
A1	875
A2	1026
A2-ADA	8
A3	1050
A4	1026
A4-ADA	8
A5	624
A5-ADA	44
B1	388
B1-ADA	44
B2	690
B3	978
B4	90
BS-VIP	100
C2	488
C3	542
GA PIT 1	500
GA PIT 2	500
TOTAL	8911

1 [D-Overall Site]
 Drawn By: S. Rogers
 Date Drawn: 11/16/16
 Scale: 24x36 = 1/324

DIVISION OF
 PRODUCTION
 SERVICES, LLC

Phone: 505.288.1100
 Email: info@dps.com
 www.dps.com

Copyright (c) 2016 Sun Bowl Stadium. All rights reserved. This drawing is the property of the architect and is not to be used for any other project without the written consent of the architect. The architect is not responsible for any errors or omissions in this drawing. The architect is not responsible for any construction or other conditions that may be encountered during the construction of the stadium. The architect is not responsible for any construction or other conditions that may be encountered during the construction of the stadium.

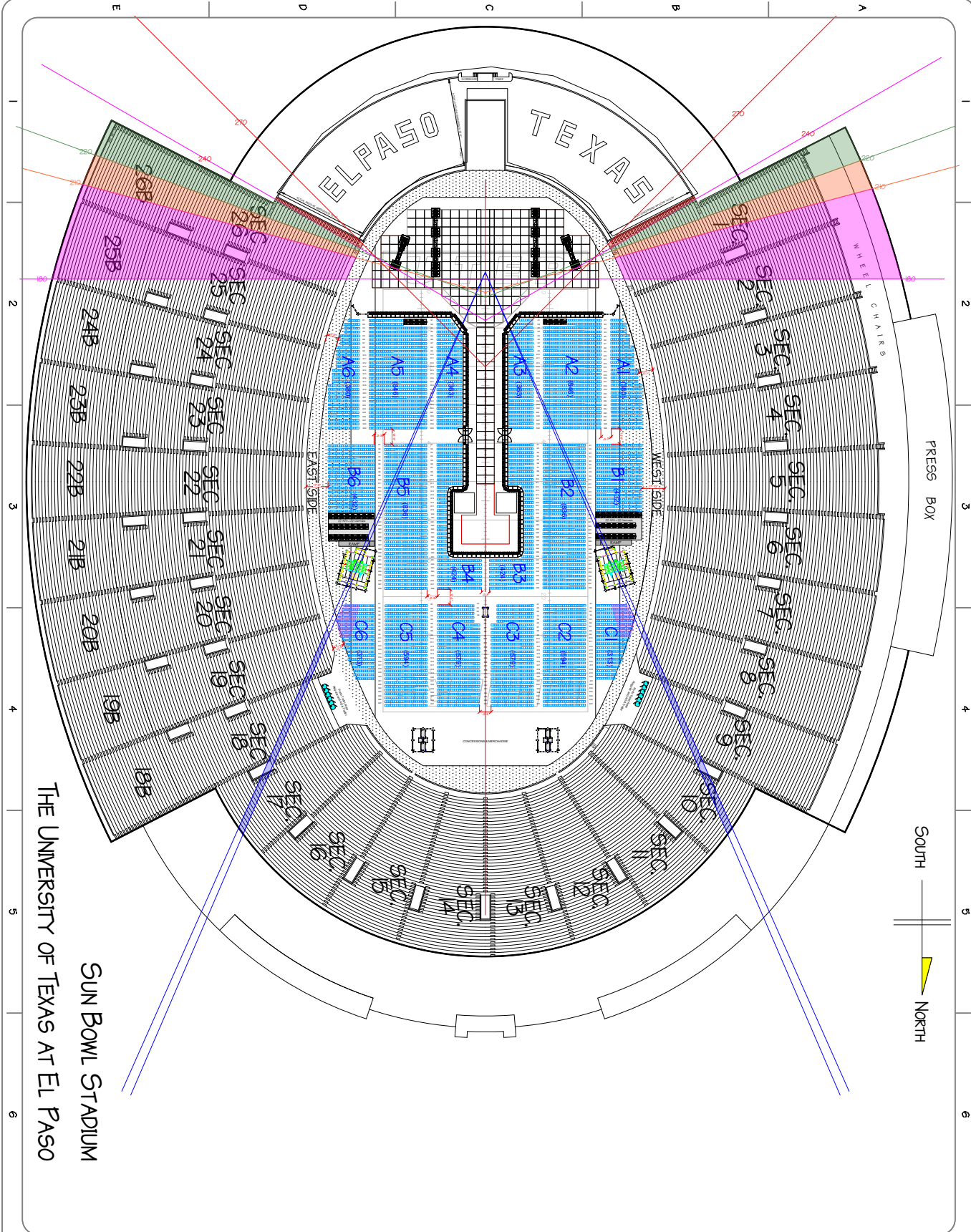

Developed by **Architectural Firm**
 1000 N. EL PASO ST. #2
 EL PASO, TEXAS 79901
 PHONE: 972.768.1234

Contract No. 2014-01-01
 1000 N. EL PASO ST. #2
 EL PASO, TEXAS 79901
 PHONE: 972.768.1234

ID: 2014-01-01
DATE: 10/10/2014
PROJECT: SUN BOWL STADIUM
VERSION: 07

SECTION: SUN BOWL STADIUM
DATE: 10/10/2014
PROJECT: SUN BOWL STADIUM
VERSION: 07

SECTION	DATE	BY	CHKD
SEC 1	10/10/2014	J. SMITH	M. JONES
SEC 2	10/10/2014	J. SMITH	M. JONES
SEC 3	10/10/2014	J. SMITH	M. JONES
SEC 4	10/10/2014	J. SMITH	M. JONES
SEC 5	10/10/2014	J. SMITH	M. JONES
SEC 6	10/10/2014	J. SMITH	M. JONES
SEC 7	10/10/2014	J. SMITH	M. JONES
SEC 8	10/10/2014	J. SMITH	M. JONES
SEC 9	10/10/2014	J. SMITH	M. JONES
SEC 10	10/10/2014	J. SMITH	M. JONES
SEC 11	10/10/2014	J. SMITH	M. JONES
SEC 12	10/10/2014	J. SMITH	M. JONES
SEC 13	10/10/2014	J. SMITH	M. JONES
SEC 14	10/10/2014	J. SMITH	M. JONES
SEC 15	10/10/2014	J. SMITH	M. JONES
SEC 16	10/10/2014	J. SMITH	M. JONES
SEC 17	10/10/2014	J. SMITH	M. JONES
SEC 18	10/10/2014	J. SMITH	M. JONES
SEC 19	10/10/2014	J. SMITH	M. JONES
SEC 20	10/10/2014	J. SMITH	M. JONES
SEC 21	10/10/2014	J. SMITH	M. JONES
SEC 22	10/10/2014	J. SMITH	M. JONES
SEC 23	10/10/2014	J. SMITH	M. JONES
SEC 24	10/10/2014	J. SMITH	M. JONES
SEC 25	10/10/2014	J. SMITH	M. JONES
SEC 26	10/10/2014	J. SMITH	M. JONES

OPEN INVENTORY



Offers	Capacity
● Open	46,093
Standard Admission	
Standard Complimentary	
Others	Capacity
● Kill - Unlabeled	8,937

HOLDS



Offers	Capacity
● Open	46,093
Standard Admission	
Standard Complimentary	
Holds	Capacity
● 1-220, Unlabeled	4,199
● 2-240, Unlabeled	4,081
Others	Capacity
● Kill, Unlabeled	657

PRICE LEVELS



Price Level	Base Price	Total Capacity	Kills	Sellable Capacity	Total
P1	-	1,727	0	1,727	\$0.00
P2	-	11,519	40	11,479	\$0.00
P3	-	5,341	47	5,294	\$0.00
P4	-	11,673	21	11,652	\$0.00
P5	-	7,072	151	6,921	\$0.00
P6	-	5,689	11	5,678	\$0.00
P7	-	2,775	0	2,775	\$0.00
Total	Avg / seat: \$0.00	54,463	8,937	45,526	\$0.00
Unassigned Seats	-	9,234	-	-	-